

2022 national curriculum tests

Key stage 1

Mathematics

Paper 2: reasoning

First name	
Middle name	
Last name	

Total marks	
-------------	--



Ajay



Amy



Ben



Kemi



Sam



Sita

Practice question

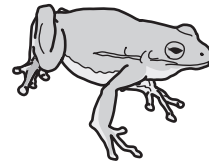
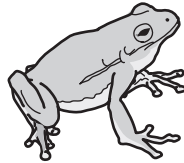
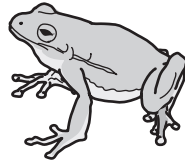
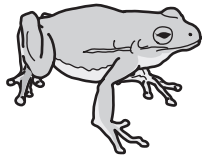
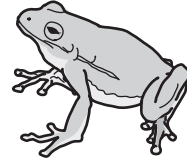
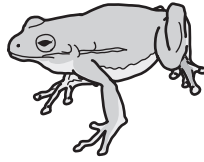
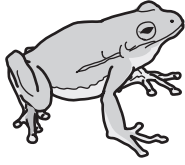

frogs

1

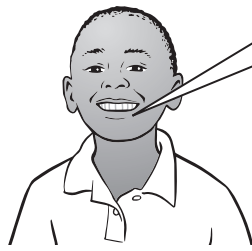

5 blue cars



14 red cars

Ajay

Kemi

cars



1 mark

2

two-digit number

less than 20

even number



1 mark

3

60



1 mark

4

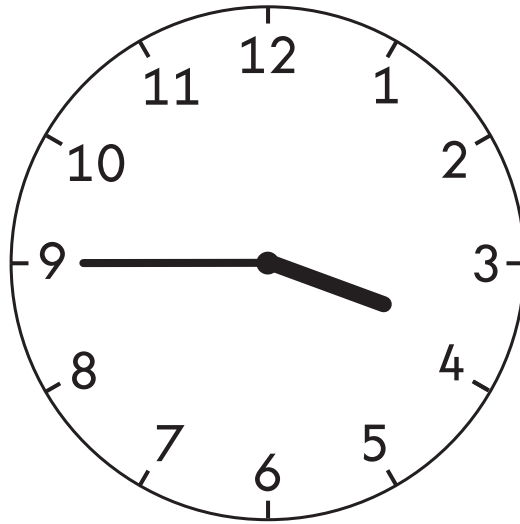
Tick **one**.

quarter to 9

quarter to 4

quarter past 9

quarter past 4



1 mark

5

12

sweets



1 mark

6 Match each label to the correct part of the date.

One is done for you.

date

Tuesday	28th	April	2020
---------	------	-------	------

label

day of the month	day of the week	year	month
------------------	-----------------	------	-------

The diagram shows a date 'Tuesday 28th April 2020' and a list of labels: 'day of the month', 'day of the week', 'year', and 'month'. A line connects '28th' to 'day of the month'.



1 mark

7

Put these numbers in order from smallest to largest.

One is done for you.

76

84

27

45

~~18~~

18

smallest**largest**

1 mark

8 Kemi has **25** red beads and **6** green beads.

How many beads does Kemi have **altogether**?



1 mark

9 Draw **two lines** to divide the square into **quarters**.

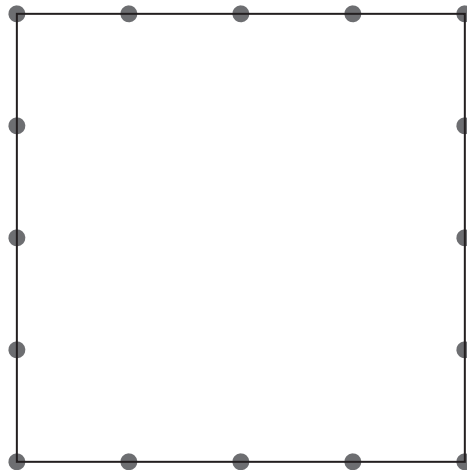

1 mark

10 Ben has **20** stickers.

Sam has **30** stickers.

Ajay has **50** stickers.

How many stickers do they have **altogether**?



1 mark

11 Tick the **two** shapes that have the same number of sides.

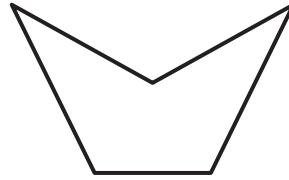
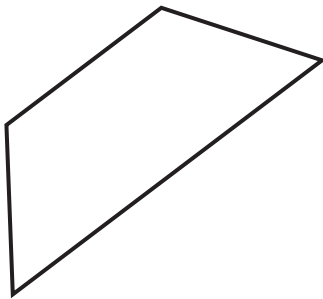
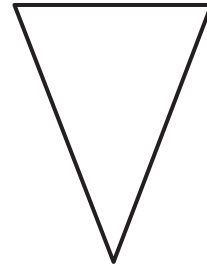
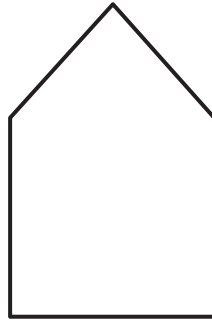
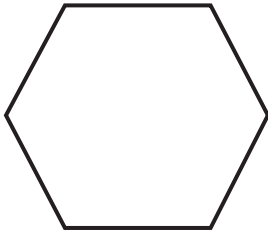

1 mark

12 This number sentence equals 18

$$\boxed{1} + \boxed{1} \boxed{7} = \boxed{1} \boxed{8}$$

Now write a **different** number sentence that equals 18

Write **one digit** in each empty box.

$$\boxed{} + \boxed{1} \boxed{} = \boxed{1} \boxed{8}$$



1 mark

13 This triangle has three sides of **equal length**.

Three pencils fit along one side of the triangle.

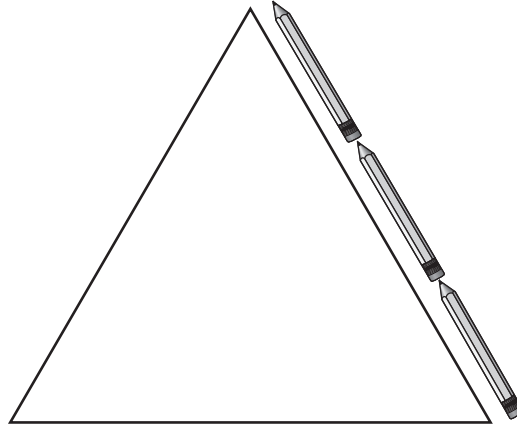

How many pencils fit around **all three sides** of the triangle?



1 mark

14 Here are two number patterns.

There are **three** missing numbers.

Write them in the empty boxes.

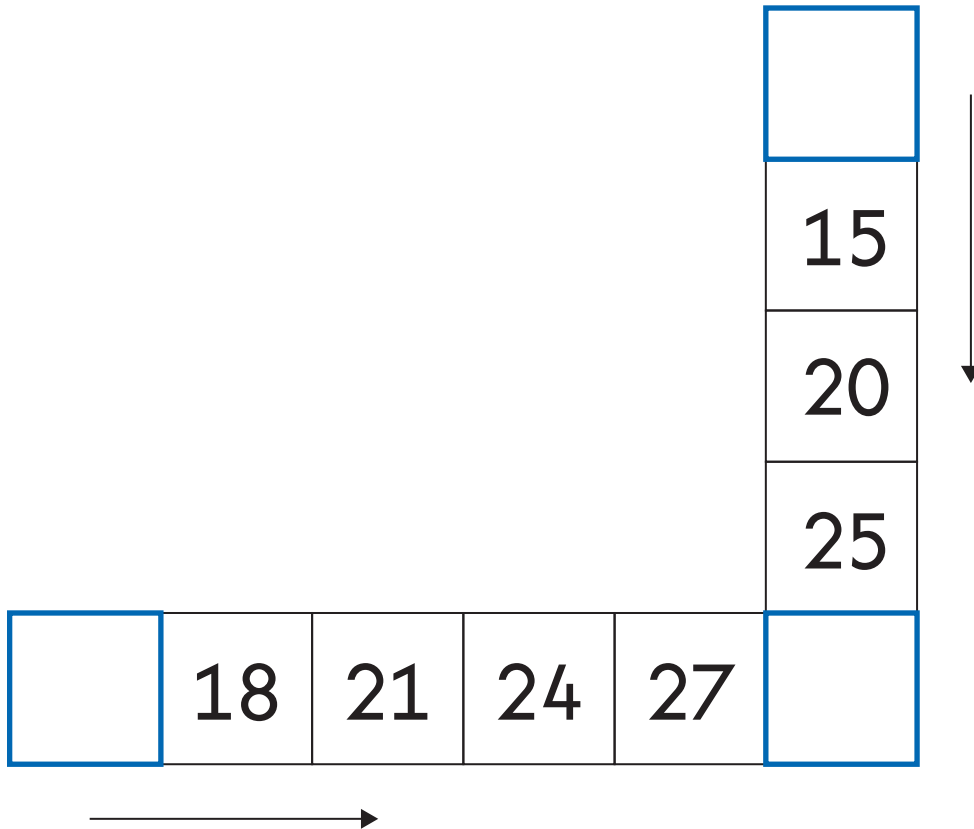





2 marks

15

Draw a line to match each measurement to the correct unit.

One is done for you.

measurement	unit
 the length of a pencil	kg
 the mass of a bag of potatoes	°C
 the capacity of a cup	cm
 the temperature outside	ml

A line is drawn from the pencil measurement box to the cm unit box.



1 mark

- 16** Complete the table to show how many tens and ones are in each number.

One is done for you.

Number	Tens	Ones
87	8	7
23		
5		



1 mark

17 Look at these numbers.

$$\boxed{36} \quad \boxed{42} \quad \boxed{6}$$

Use these numbers to complete the number sentences below.

Use all three numbers each time.

$$\square + \square = \square$$

$$\square - \square = \square$$



1 mark

18Ben has **40** cards.He shares them equally between
4 party bags.

How many cards does he put in each bag?



1 mark

19

Two of these purses have the **same amount** of money.

Tick them.

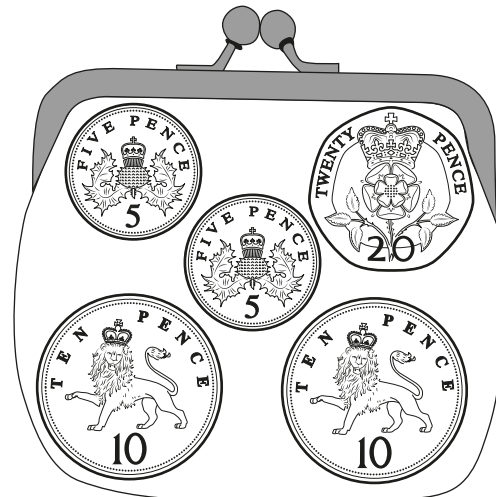
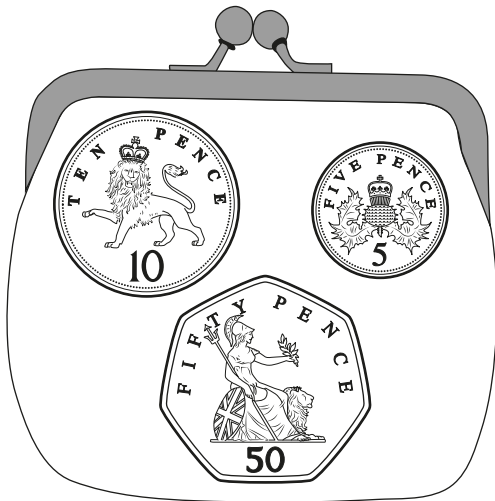
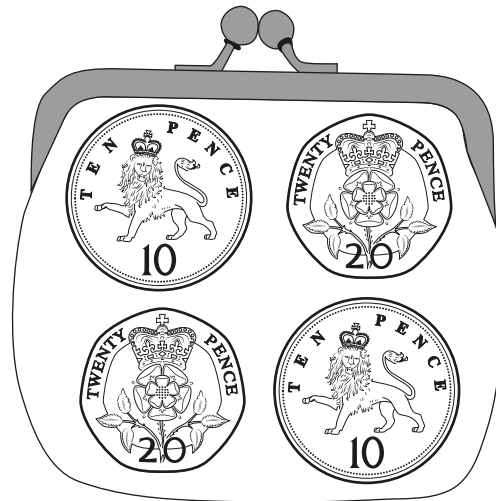
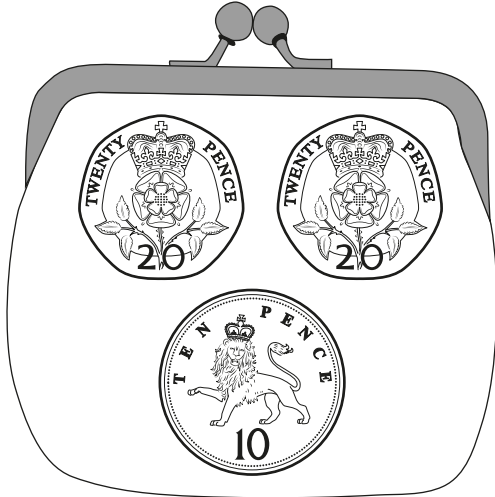

1 mark

20

Circle the calculation with the largest answer.

$5 + 2$

$10 - 3$

$9 - 1$

$4 + 1$



1 mark

21

Draw a cross on the shape that does **not** have a line of symmetry.

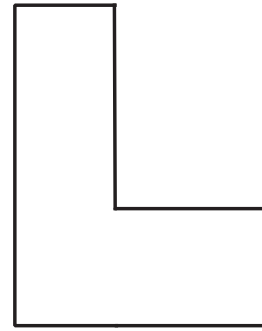
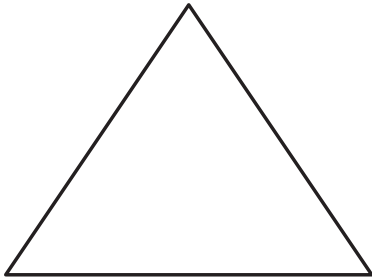
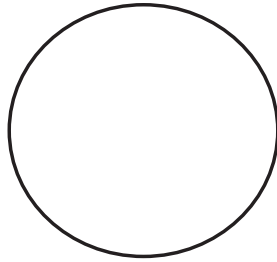
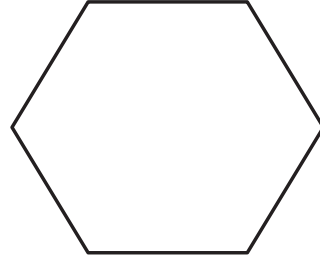
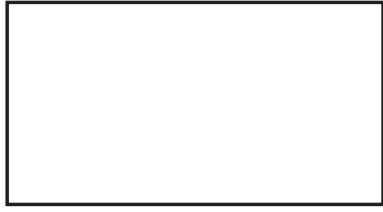

1 mark

22



A wall has **5** bricks in each row.

How many bricks are there in **6** rows?

bricks



1 mark

23

Look at these number cards.

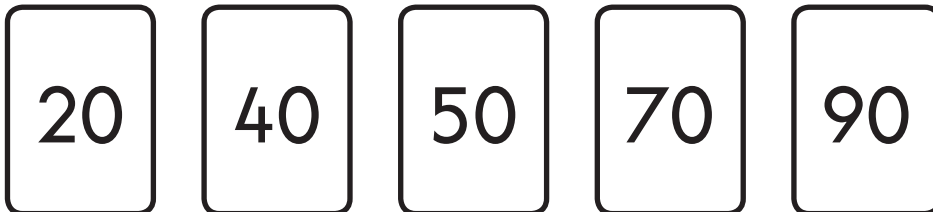

Choose **three** of the number cards to make this subtraction correct.

$$\boxed{} - \boxed{} = \boxed{}$$



1 mark

24 8 children are eating plums.

Each child eats **2** plums.

How many plums do they eat **altogether**?

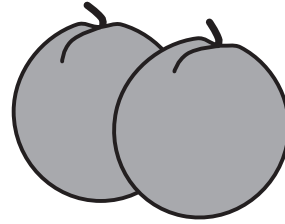

1 mark

25 Sam puts **18** cards in rows.

He puts **3** cards in each row.

How many **rows** of cards are there?



1 mark

26 There are **43** people on a bus.

15 people get off.

8 people get on.



How many people are on the bus **now**?

Show
your
working

people

2 marks

27 Complete the number sentences.

$$\boxed{7} + 7 = 14$$

$$\boxed{} + 7 = 24$$

$$\boxed{27} + 7 = \boxed{}$$

$$\boxed{} + 7 = 44$$



1 mark

28

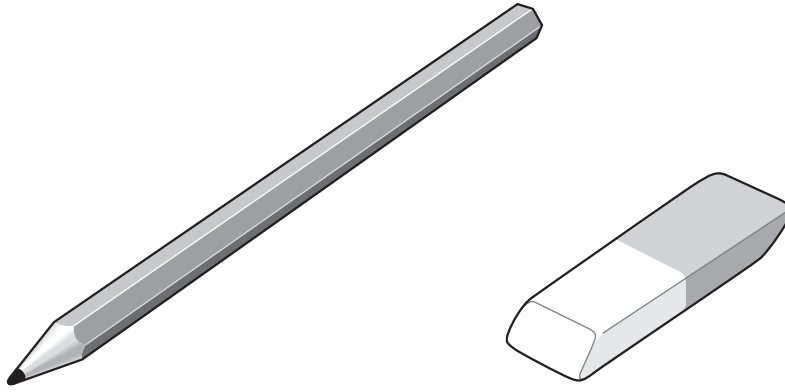

pencil
15p

rubber
25p

Kemi has **£1**

She buys a **pencil** and a **rubber**.

How much **change** does Kemi get from **£1**?

Show
your
working

p



2 marks

29

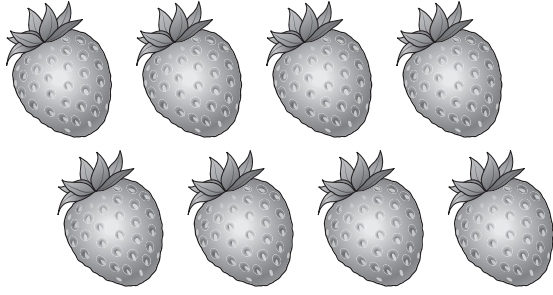

Sita has **8** strawberries.

She eats $\frac{3}{4}$ of them.

How many does she eat?

strawberries



1 mark

30

This table shows the shoe sizes of all the children in a class.

Shoe size	Number of children
9	7
10	8
11	12
12	2

How many children have a shoe size of **10 or smaller**?



1 mark

31 Kemi says,

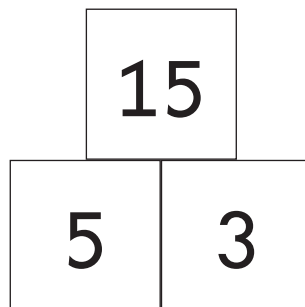
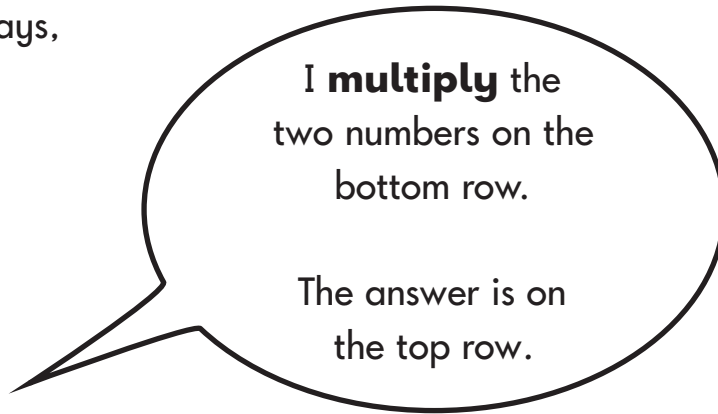

Write the **two** missing numbers below.

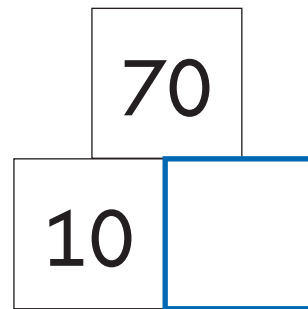
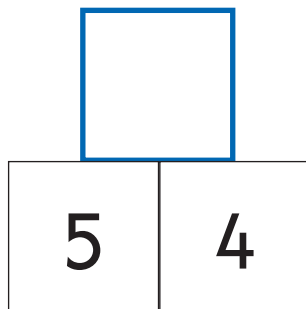

2 marks

End of test

[BLANK PAGE]

Please do not write on this page.



Standards
& Testing
Agency

2022 key stage 1 mathematics

Paper 2: reasoning

Print version product code: STA/22/8408/p ISBN: 978-1-78957-258-2

Electronic PDF version product code: STA/22/8408/e ISBN: 978-1-78957-277-3

For more copies

Additional printed copies of this booklet are not available. It can be downloaded from <https://www.primaryassessmentgateway.education.gov.uk> during May 2022, or afterwards from <https://www.gov.uk/government/collections/national-curriculum-assessments-practice-materials>.

© Crown copyright 2022

Re-use of Crown copyright in test materials

Subject to the exceptions listed below, the test materials on this website are Crown copyright and you may re-use them (not including logos) free of charge in any format or medium in accordance with the terms of the Open Government Licence v3.0 which can be found on the National Archives website and accessed via the following link: www.nationalarchives.gov.uk/doc/open-government-licence. When you use this information under the Open Government Licence v3.0, you should include the following attribution: 'Contains material developed by the Standards and Testing Agency for 2022 national curriculum assessments and licensed under Open Government Licence v3.0' and where possible provide a link to the licence.

OGL

Exceptions – third-party copyright content in test materials

You must obtain permission from the relevant copyright owners, as listed in the '2022 key stage 1 tests copyright report', for re-use of any third-party copyright content which we have identified in the test materials, as listed below. Alternatively, you should remove the unlicensed third-party copyright content and/or replace it with appropriately licensed material.

Third-party content

These materials contain no third-party copyright content.

If you have any queries regarding these test materials, contact the national curriculum assessments helpline on 0300 303 3013 or email assessments@education.gov.uk.